

BURNS LAKE BIKE PARK

Updated
January 19, 2009

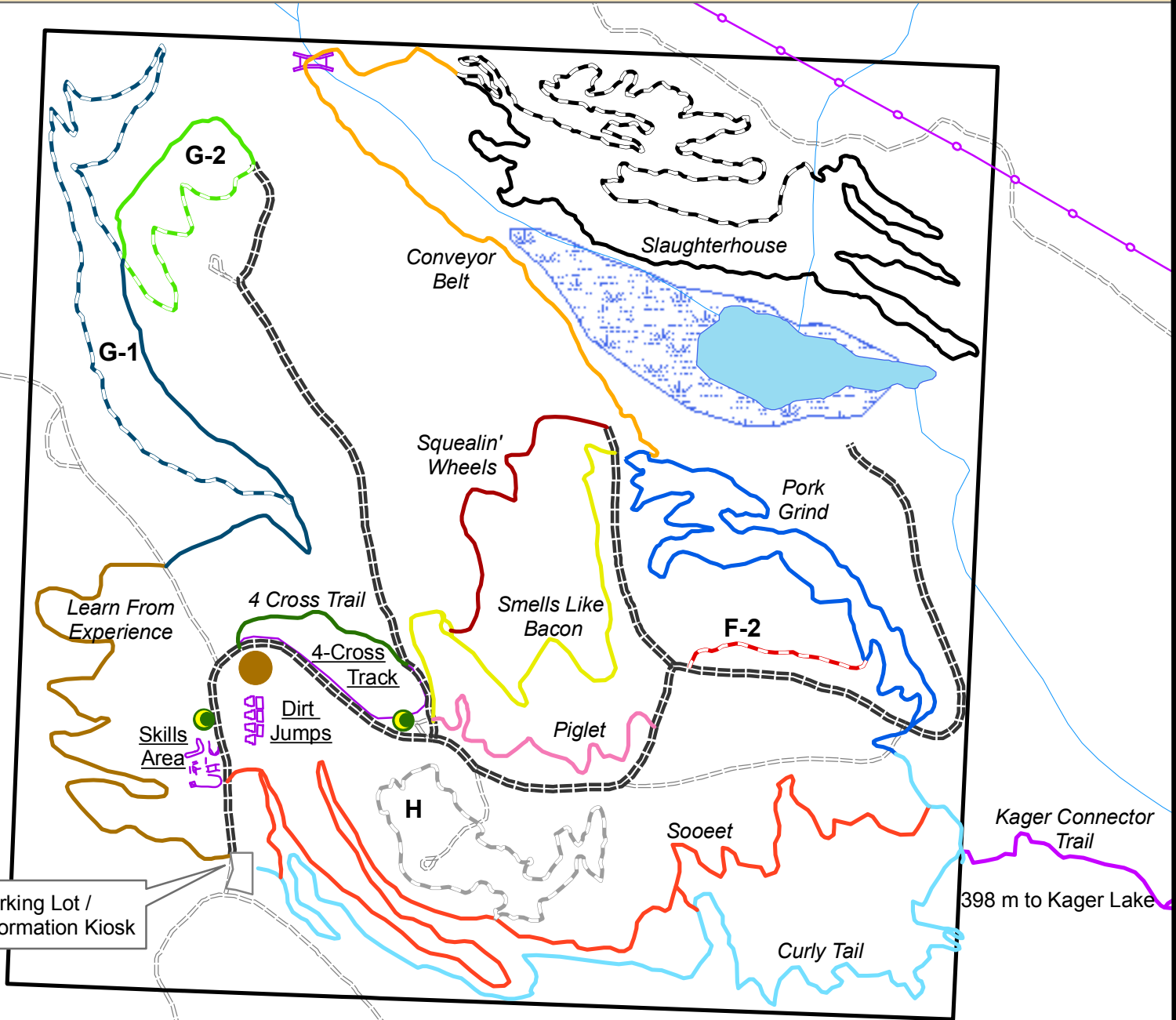

Boer Mountain Road
← 2.0 km to Burns Lake 9th Avenue

Legend 1:5,000

- Toilet Bowl
- Outhouse
- Hydro Line
- Property Lines
- Road
- Stream
- Wetland
- Lakes

0 50 100
Meters



How to get there:

Take either 5th Avenue or 8th Avenue from Highway 16 in Burns Lake, to meet up with Gowan Road.

5th Avenue loops into 9th Avenue, and Gowan Road will be on the right as you come out of the loop.

8th Avenue meets up with 9th Avenue at the top of the hill. Turn right, and Gowan Road will be on the left. Continue along Gowan Road until you reach Boer Mountain Road. Turn Left. Follow the road to the Burns Lake Mountain Bike Park

Built Trails

| Trail Name | Trail Code | Trail Type | Trail Difficulty | Length (m) |
|-----------------------|------------|---------------|-------------------------|------------|
| Piglet | | Downhill | Beginner | 300 |
| Smells Like Bacon | | Downhill | Advanced | 589 |
| Squealin' Wheels | | Downhill | Advanced | 331 |
| Kager Connector | | Cross Country | Beginner | 398 |
| Sooeeet | | Cross Country | Beginner - Intermediate | 1579 |
| Curly Tail | | Cross Country | Beginner - Intermediate | 1415 |
| Learn From Experience | | Cross Country | Beginner - Intermediate | 788 |
| Pork Grind | | Cross Country | Intermediate | 1225 |
| 4 Cross Trail | | Cross Country | Beginner | 176 |
| Conveyor Belt | | Cross Country | Intermediate - Advanced | 631 |
| Double Track Trail | | Cross Country | Beginner | 1941 |

Proposed Trails / Under Construction

| Trail Name | Trail Code | Trail Type | Trail Difficulty | Built (m) / Remaining (m) |
|----------------|------------|---------------|-------------------------|---------------------------|
| Slaughterhouse | | Cross Country | Intermediate - Advanced | 1373 / 1353 |
| F-2 | | Cross Country | Intermediate - Advanced | 0 / 160 |
| G-1 | | Cross Country | Intermediate - Advanced | 455 / 873 |
| G-2 | | Cross Country | Intermediate - Advanced | 212 / 292 |
| H | | Cross Country | Beginner - Intermediate | 0 / 763 |

Total Lengths: Built = 11,413 m / Remaining = 3441 m